



PATIENT

Rocky Armstrong

SPECIES

Canine

BREED

Chihuahua

SEX

Male Neutered

AGE

9 years

WEIGHT

16lbs

INTERPRETED BY

Maggie Machen Lamy,
DVM, DACVIM
(Cardiology)

IMAGING PERFORMED BY

Loetitia St-Jacques,
LVT/RVT

HOSPITAL NAME

Pine Creek Veterinary
Clinic

REFERRING VET

Dr. Nolet

INVOICE

20627

DATE

8/18/21

PRESENTING CLINICAL SIGNS

History: HWT positive, treatment with Doxycycline for 30 days and now Advantage multi. Doing a lot of coughing over the last week. Owner giving CBD oil for cough and seems to help a little. 2/6 heart murmur. Radiographs: VHS: 10.9.

ECHOCARDIOGRAM FINDINGS

2D, m-mode, color flow and doppler imaging is available. Diffuse thickening of mitral valve leaflets with minimal prolapse into the left atrial lumen. Mild eccentric mitral regurgitation with mild left atrial dilation. Normal MR velocity. Normal LV diameter with adequate myocardial function. The tricuspid valve appears normal with no tricuspid regurgitation. Normal right atrial and ventricular diameter and morphology indicating no overt evidence of pulmonary arterial hypertension. No MPA or branch dilation and no obvious worms are visualized in the right heart or diastole branches. The pulmonic and aortic valves are normal in morphology and mobility. Normal pulmonic and aortic outflow velocities with laminar flow. No obvious aortic or pulmonic insufficiency. No pericardial or pleural effusion noted. No obvious cardiac masses.

CARDIAC CHART

CANINE CARDIAC PARAMETERS	MR VMAX (m/s)	TR VMAX (m/s)	LA/AO (Boon method)	LA/AO (Heart Base; Swe)	FS (%)	EF (%)	EPSS (cm)
NORMAL PARAMETER	4.5-5.5	<2.7	1.3	<1.6	28-40	40-100	<0.6
PATIENT	5.5	NA	NM	1.5	48	81	NM
CANINE CARDIAC PARAMETERS	HR (BPM)	AV VMAX (m/s)	PV MAX (m/s)	BODY WEIGHT (kg)	LA 2D short axis Base view (cm)	LVIDd Avg; 2D and m-mode short axis (cm)	LVIDs Avg; 2D and m-mode short axis (cm)
NORMAL PARAMETER	50-100	0.7-1.7	0.7-1.6	BELOW	BELOW	BELOW	BELOW
PATIENT	120	2.0	0.94	7.3	2.3	2.9	1.5
*Normal chamber parameters expressed as a mean value (SD)				3	1.27 (5.3)	2.46 (2.46)	1.36 (5.5)
BODY WEIGHT DEPENDENT PARAMETERS				5	1.40 (4.5)	2.74 (5.2)	1.60 (4.7)
<i>*Note: All measurements based upon multi-modal images and methods. An average value is reported.</i>				10	1.50 (3.8)	3.27 (3.5)	2.06 (3.1)
				15	1.83 (2.0)	3.71 (2.4)	2.43 (2.1)
				20	2.02 (1.9)	4.14 (2.2)	2.80 (2.0)
				25	2.18 (2.4)	4.48 (2.9)	3.10 (2.5)
				30	2.33 (3.3)	4.83 (3.9)	3.39 (3.4)
				35	2.48 (4.3)	5.17 (5.0)	3.69 (4.5)
				40	2.62 (5.2)	5.48 (6.1)	3.96 (5.4)
				50	2.88 (7.1)	6.07 (8.3)	4.46 (7.4)

INTERPRETATION OF THE FINDINGS & FURTHER RECOMMENDATIONS

Chronic degenerative valve disease causing mild mitral regurgitation. Lack of significant left atrial enlargement indicates the current risk for complication is low. The MPA and branches appear normal, and there are no obvious adult worms seen. It is important to note that ultrasound is not



PATIENT

Rocky Armstrong

100% sensitive for finding adult worms however, although suspicion is low in a dog without associated clinical signs such as syncope or significant RH enlargement.

SPECIES

Canine

There is no obvious contraindication for Immiticide therapy with a presumably low adult worm burden. Confirming the diagnosis followed by the split immiticide protocol is recommended as dictated by the American Heartworm Society (www.heartwormsociety.org), including 30 days of doxycycline and monthly Ivermectin. Strict cage rest required at least until 4-6 weeks following the final treatment.

BREED

Chihuahua

A cough in a senior Chihuahua with heartworm disease is likely multifactorial in origin. This breed is predisposed to lower airway disease; however, certainly inflammation secondary to heartworm status may be an exacerbating issue. Depending on the severity of symptom, consider a course of anti-inflammatory Prednisone, Hydrocodone as needed, a course of Baytril, etc.

SEX

Male Neutered

AGE

9 years

If treatment is successful, good chance for no long-term issues associated with HW disease (cough, pulmonary hypertension, pulmonary damage, etc.) given a normal cardiac structure and lack of significant PAH.

WEIGHT

16lbs

PLAN

Address cough as discussed. No cardiac medications are indicated.

INTERPRETED BY

Maggie Machen Lamy,
DVM, DACVIM
(Cardiology)

A recheck echocardiogram is recommended in 6 months, sooner if any clinical signs arise.

IMAGES

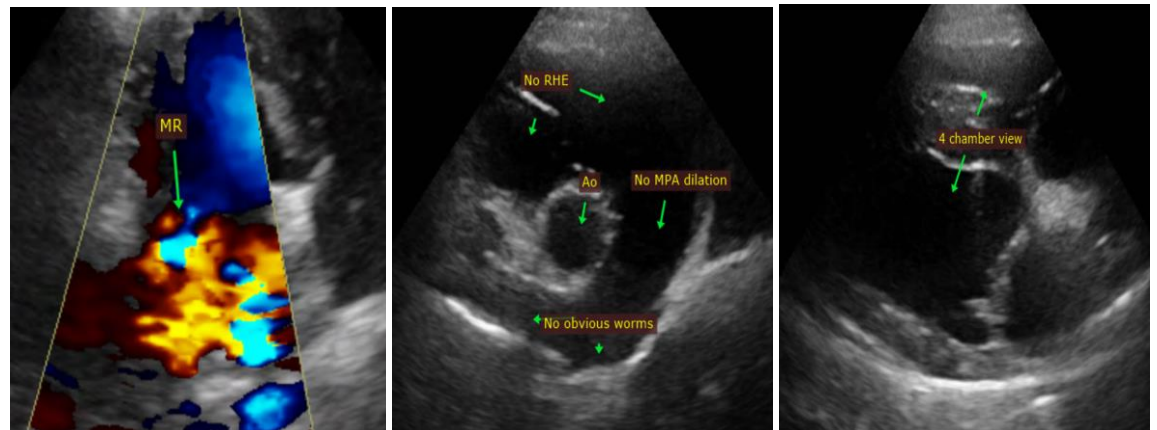

IMAGING PERFORMED BY

Loetitia St-Jacques,
LVT/RVT

HOSPITAL NAME

Pine Creek Veterinary
Clinic

REFERRING VET

Dr. Nolet

INVOICE

20627

DATE

8/18/21



PATIENT

Rocky Armstrong

The information and recommendations provided are based on the images presented by the referring veterinarian. No evaluation can be communicated regarding pathology that was not visible in the image/video clips provided.

SPECIES

Canine

Thank you for this referral. This report was generated using transcription software, and minor dictation errors may be present. If the clinical or image interpretation does not parallel your findings or if I can be of any further assistance, please contact me.

BREED

Chihuahua

Maggie Machen Lamy, DVM

Diplomate of the American College of Veterinary Internal Medicine (Cardiology)

info@sonopath.com

SEX

Male Neutered

AGE

9 years

WEIGHT

16lbs

INTERPRETED BY

Maggie Machen Lamy,
DVM, DACVIM
(Cardiology)

**IMAGING
PERFORMED BY**

Loetitia St-Jacques,
LVT/RVT

HOSPITAL NAME

Pine Creek Veterinary
Clinic

REFERRING VET

Dr. Nolet

INVOICE

20627

DATE

8/18/21